

---

# IMAGENS DOS LIMITES DAS ZDP ESTUARINO- LAGUNARES DE MOLUSCOS BIVALVES

---

DE ACORDO COM O DESPACHO N.º 1550/2022 DE 8 DE FEVEREIRO



ELM - Estuário do Rio Lima



Coordinate System: WGS 1984 World Mercator  
Projection: Mercator  
Datum: WGS 1984  
False Easting / False Northing: 0.0000 / 0.0000  
Central Meridian / Standard Parallel: 0.0000 / 1: 0.0000  
Units: Meter

RIAV1 - Ria de Aveiro, Triângulo das Correntes - Moacha

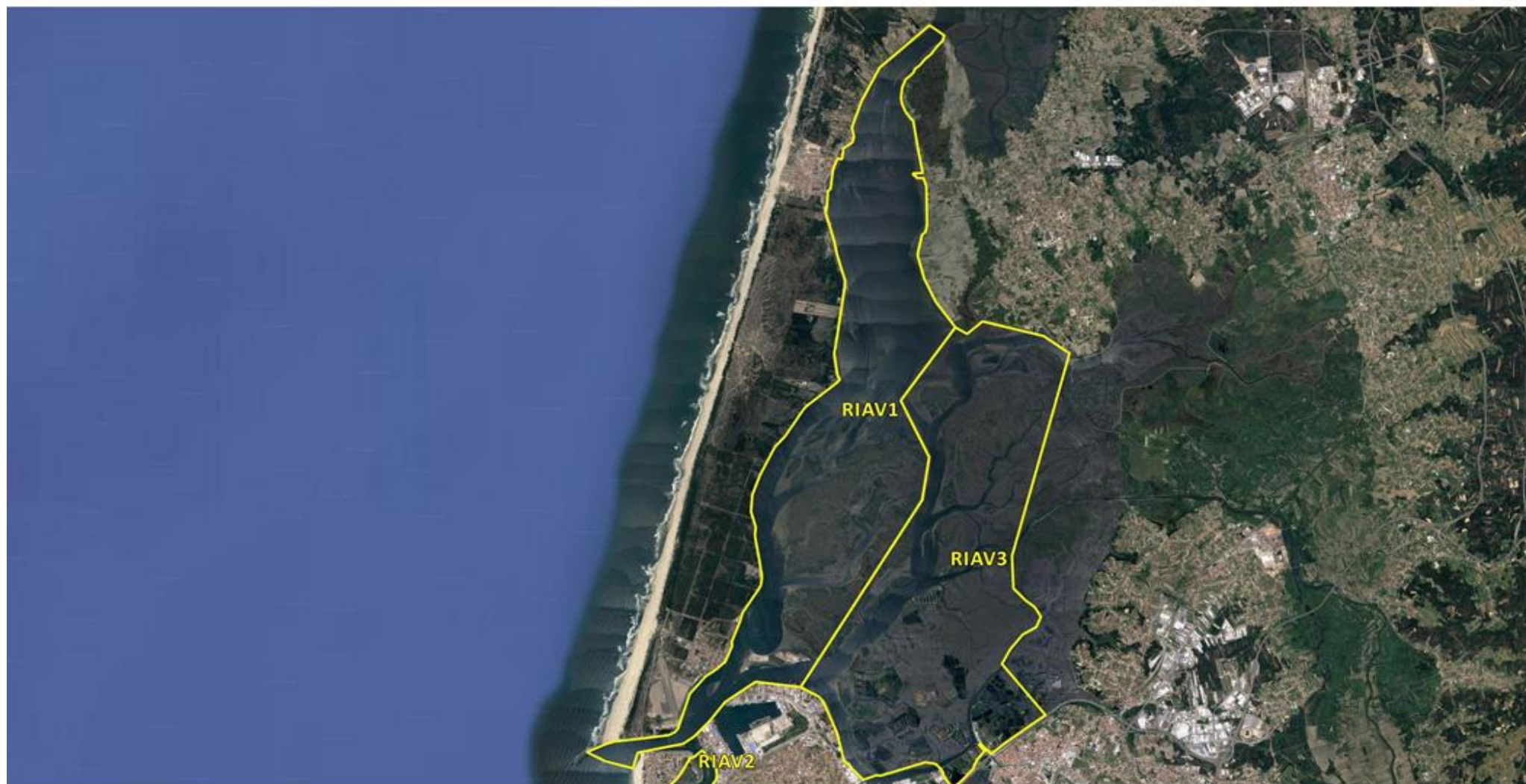

Coordinate System: WGS 1984 World Mercator  
Projection: Mercator  
Datum: WGS 1984  
False Easting / False Northing: 0.0000 / 0.0000  
Central Meridian / Standard Parallel: 0.0000 / 1: 0.0000  
Units: Meter

RIAV2 - Ria de Aveiro, Canal de Mira

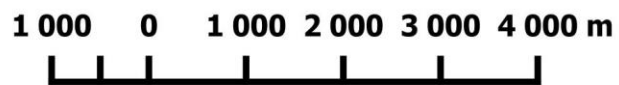

Coordinate System: WGS 1984 World Mercator  
Projection: Mercator  
Datum: WGS 1984  
False Easting / False Northing: 0.0000 / 0.0000  
Central Meridian / Standard Parallel: 0.0000 / 1: 0.0000  
Units: Meter

RIAV3 - Ria de Aveiro, Canal Principal - Espinheiro



Coordinate System: WGS 1984 World Mercator  
Projection: Mercator  
Datum: WGS 1984  
False Easting / False Northing: 0.0000 / 0.0000  
Central Meridian / Standard Parallel: 0.0000 / 1: 0.0000  
Units: Meter

RIAV4 - Ria de Aveiro - Canal de Ílhavo

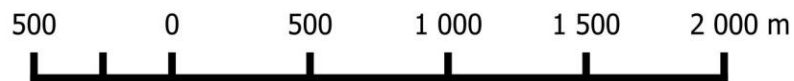

Coordinate System: WGS 1984 World Mercator  
Projection: Mercator  
Datum: WGS 1984  
False Easting / False Northing: 0.0000 / 0.0000  
Central Meridian / Standard Parallel: 0.0000 / 1: 0.0000  
Units: Meter

EMN - Estuário do Mondego

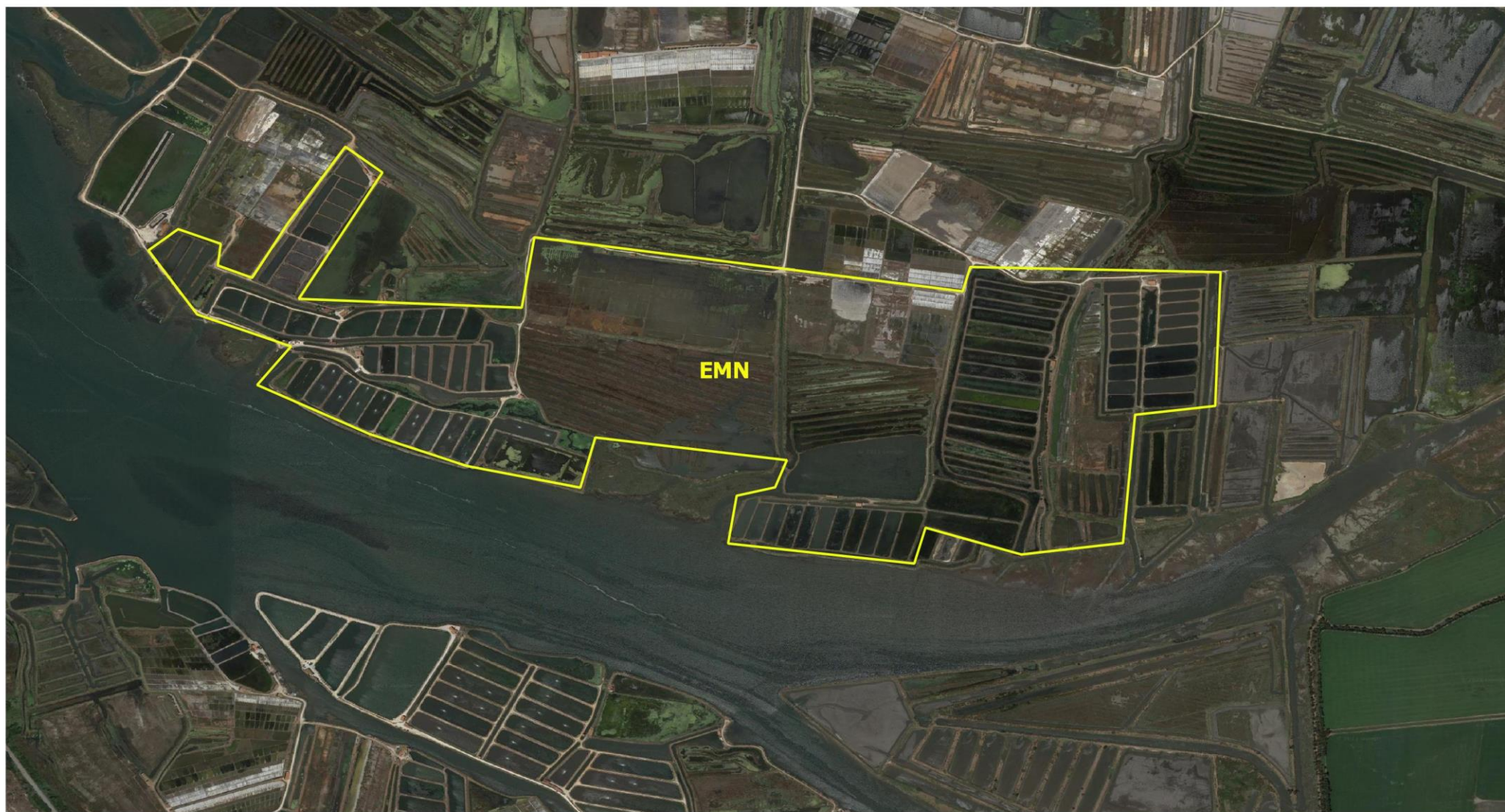

Coordinate System: WGS 1984 World Mercator  
Projection: Mercator  
Datum: WGS 1984  
False Easting / False Northing: 0.0000 / 0.0000  
Central Meridian / Standard Parallel: 0.0000 / 1: 0.0000  
Units: Meter

ETJ1 - Estuário do Tejo, Jusante da Ponte Vasco da Gama



Coordinate System: WGS 1984 World Mercator  
Projection: Mercator  
Datum: WGS 1984  
False Easting / False Northing: 0.0000 / 0.0000  
Central Meridian / Standard Parallel: 0.0000 / 1: 0.0000  
Units: Meter



ETJ2 - Estuário do Tejo, Montante da Ponte Vasco da Gama



Coordinate System: WGS 1984 World Mercator  
Projection: Mercator  
Datum: WGS 1984  
False Easting / False Northing: 0.0000 / 0.0000  
Central Meridian / Standard Parallel: 0.0000 / 1: 0.0000  
Units: Meter

LAL - Lagoa de Albufeira



Coordinate System: WGS 1984 World Mercator  
Projection: Mercator  
Datum: WGS 1984  
False Easting / False Northing: 0.0000 / 0.0000  
Central Meridian / Standard Parallel: 0.0000 / 1: 0.0000  
Units: Meter

ESD1 - Estuário do Rio Sado, Esteiro da Marateca



Coordinate System: WGS 1984 World Mercator  
Projection: Mercator  
Datum: WGS 1984  
False Easting / False Northing: 0.0000 / 0.0000  
Central Meridian / Standard Parallel: 0.0000 / 1: 0.0000  
Units: Meter

ESD2 - Estuário do Rio Sado, Canal de Alcácer



Coordinate System: WGS 1984 World Mercator  
Projection: Mercator  
Datum: WGS 1984  
False Easting / False Northing: 0.0000 / 0.0000  
Central Meridian / Standard Parallel: 0.0000 / 1: 0.0000  
Units: Meter

EMR - Estuário do Rio Mira



Coordinate System: WGS 1984 World Mercator  
Projection: Mercator  
Datum: WGS 1984  
False Easting / False Northing: 0.0000 / 0.0000  
Central Meridian / Standard Parallel: 0.0000 / 1: 0.0000  
Units: Meter

LAG - Ria de Alvor, Vale da Lama

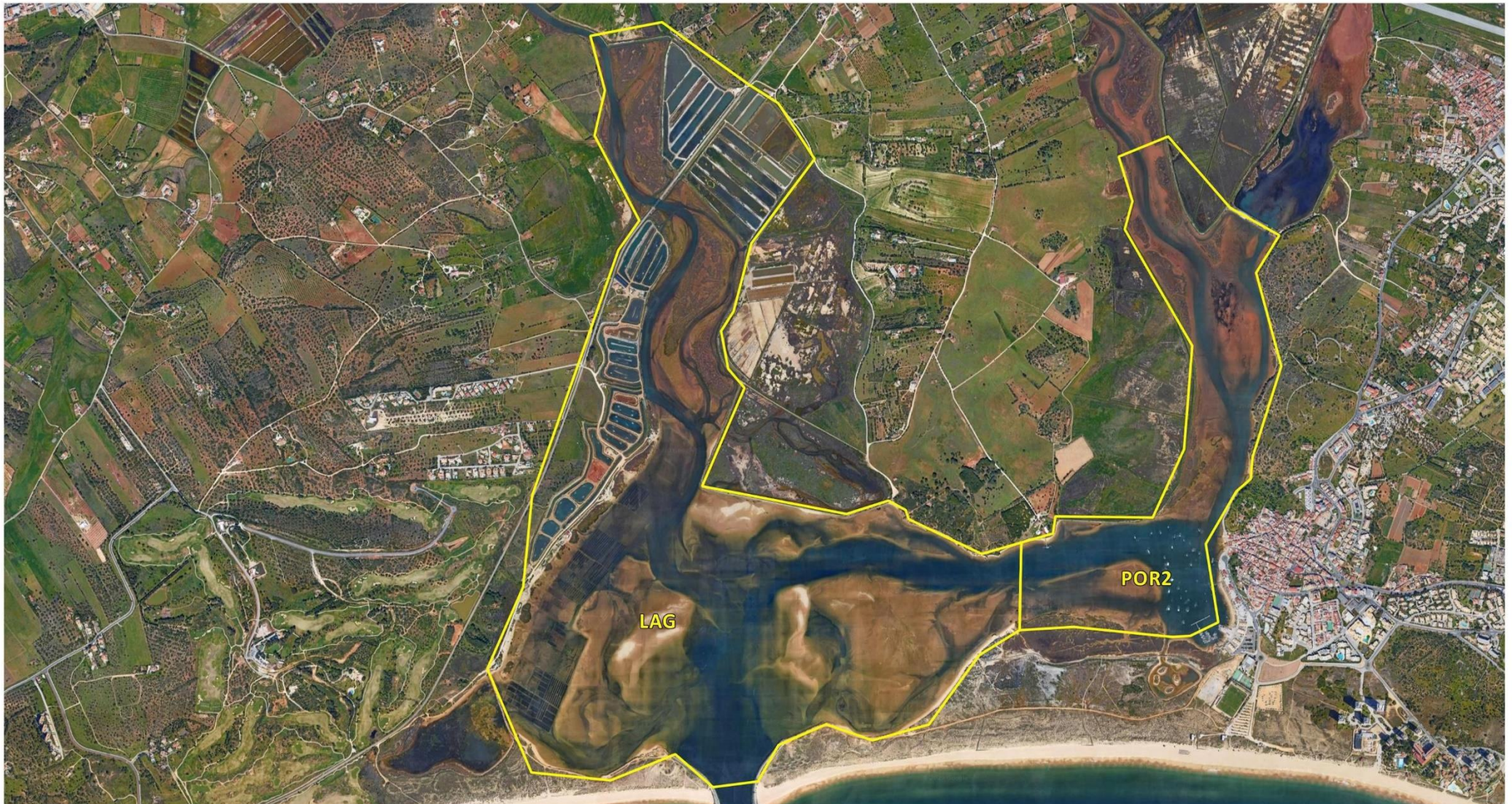

Coordinate System: WGS 1984 World Mercator  
Projection: Mercator  
Datum: WGS 1984  
False Easting / False Northing: 0.0000 / 0.0000  
Central Meridian / Standard Parallel: 0.0000 / 1: 0.0000  
Units: Meter

POR2 - Ria de Alvor, Povoação



Coordinate System: WGS 1984 World Mercator  
Projection: Mercator  
Datum: WGS 1984  
False Easting / False Northing: 0.0000 / 0.0000  
Central Meridian / Standard Parallel: 0.0000 / 1: 0.0000  
Units: Meter

POR3 - Rio Arade, Parchal



Coordinate System: WGS 1984 World Mercator  
Projection: Mercator  
Datum: WGS 1984  
False Easting / False Northing: 0.0000 / 0.0000  
Central Meridian / Standard Parallel: 0.0000 / 1: 0.0000  
Units: Meter



FAR1 - Ria Formosa, Faro, Cais Novo - Geada



Coordinate System: WGS 1984 World Mercator  
Projection: Mercator  
Datum: WGS 1984  
False Easting / False Northing: 0.0000 / 0.0000  
Central Meridian / Standard Parallel: 0.0000 / 1: 0.0000  
Units: Meter

FAR2 - Ria Formosa, Faro, Regato de Azeites - Barrinha



Coordinate System: WGS 1984 World Mercator  
Projection: Mercator  
Datum: WGS 1984  
False Easting / False Northing: 0.0000 / 0.0000  
Central Meridian / Standard Parallel: 0.0000 / 1: 0.0000  
Units: Meter

OLH1 - Ria Formosa, Olhão



Coordinate System: WGS 1984 World Mercator  
Projection: Mercator  
Datum: WGS 1984  
False Easting / False Northing: 0.0000 / 0.0000  
Central Meridian / Standard Parallel: 0.0000 / 1: 0.0000  
Units: Meter

OLH2 - Ria Formosa, Olhão



Coordinate System: WGS 1984 World Mercator  
Projection: Mercator  
Datum: WGS 1984  
False Easting / False Northing: 0.0000 / 0.0000  
Central Meridian / Standard Parallel: 0.0000 / 1: 0.0000  
Units: Meter

OLH3 - Ria Formosa, Olhão



Coordinate System: WGS 1984 World Mercator  
Projection: Mercator  
Datum: WGS 1984  
False Easting / False Northing: 0.0000 / 0.0000  
Central Meridian / Standard Parallel: 0.0000 / 1: 0.0000  
Units: Meter

OLH4 - Ria Formosa, Olhão



500 0 500 1000 1500 2000 m

Coordinate System: WGS 1984 World Mercator  
Projection: Mercator  
Datum: WGS 1984  
False Easting / False Northing: 0.0000 / 0.0000  
Central Meridian / Standard Parallel: 0.0000 / 1: 0.0000  
Units: Meter

OLH5 - Ria Formosa - Olhão



Coordinate System: WGS 1984 World Mercator  
Projection: Mercator  
Datum: WGS 1984  
False Easting / False Northing: 0.0000 / 0.0000  
Central Meridian / Standard Parallel: 0.0000 / 1: 0.0000  
Units: Meter

FUZ - Ria Formosa, Fuzeta



Coordinate System: WGS 1984 World Mercator  
Projection: Mercator  
Datum: WGS 1984  
False Easting / False Northing: 0.0000 / 0.0000  
Central Meridian / Standard Parallel: 0.0000 / 1: 0.0000  
Units: Meter



TAV - Ria Formosa, Tavira



Coordinate System: WGS 1984 World Mercator  
Projection: Mercator  
Datum: WGS 1984  
False Easting / False Northing: 0.0000 / 0.0000  
Central Meridian / Standard Parallel: 0.0000 / 1: 0.0000  
Units: Meter

VT - Ria Formosa, Cacela



Coordinate System: WGS 1984 World Mercator  
Projection: Mercator  
Datum: WGS 1984  
False Easting / False Northing: 0.0000 / 0.0000  
Central Meridian / Standard Parallel: 0.0000 / 1: 0.0000  
Units: Meter

GUA - Rio Guadiana



Coordinate System: WGS 1984 World Mercator  
Projection: Mercator  
Datum: WGS 1984  
False Easting / False Northing: 0.0000 / 0.0000  
Central Meridian / Standard Parallel: 0.0000 / 1: 0.0000  
Units: Meter